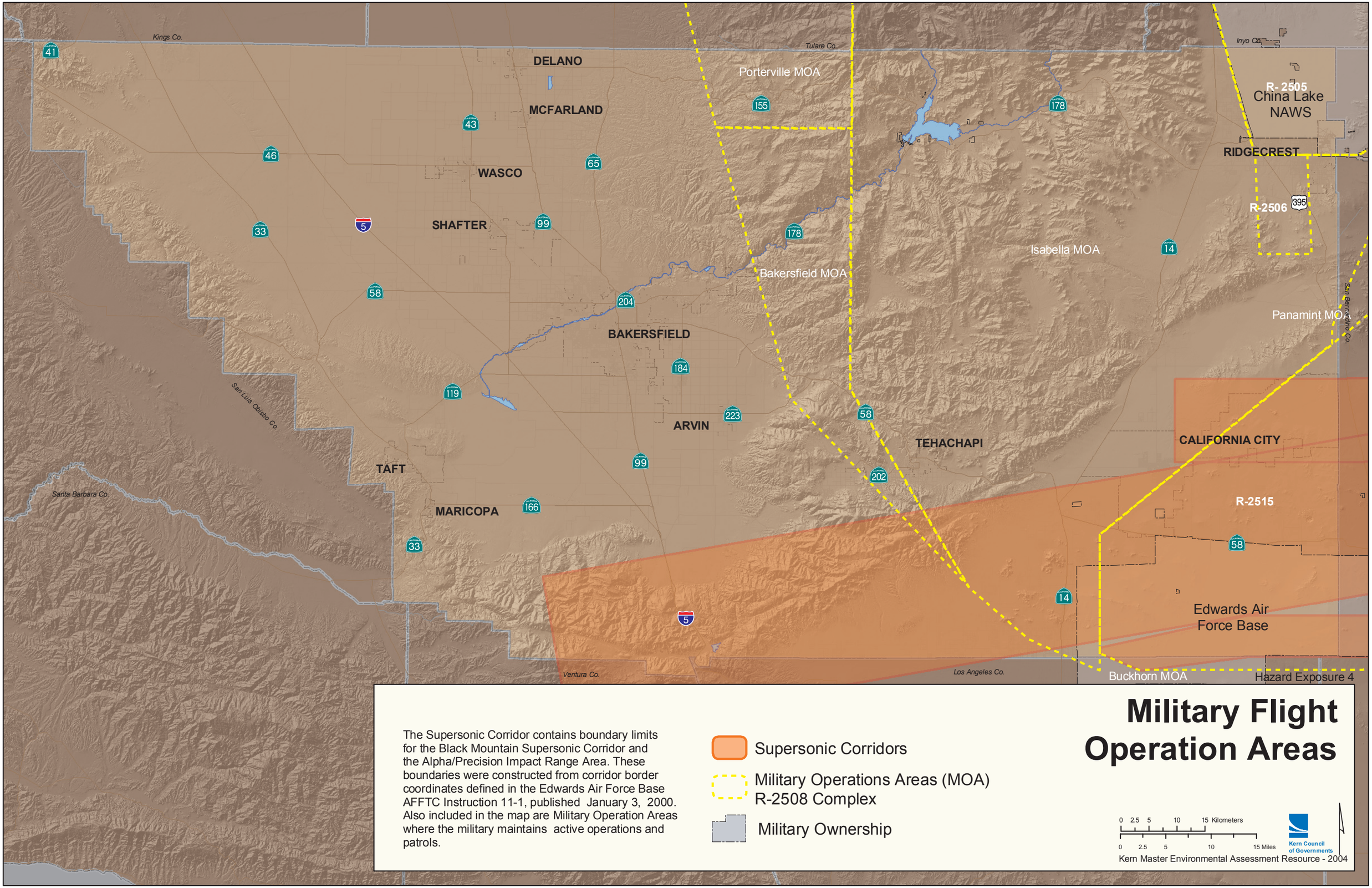

The Supersonic Corridor contains boundary limits for the Black Mountain Supersonic Corridor and the Alpha/Precision Impact Range Area. These boundaries were constructed from corridor border coordinates defined in the Edwards Air Force Base AFFTC Instruction 11-1, published January 3, 2000. Also included in the map are Military Operation Areas where the military maintains active operations and patrols.

Supersonic Corridors

Military Operations Areas (MOA)
R-2508 Complex

Military Ownership

Military Flight Operation Areas

0 2.5 5 10 15 Kilometers

0 2.5 5 10 15 Miles

Kern Council of Governments

Kern Master Environmental Assessment Resource - 2004